

# HOW ABOUT YOU?

VOCAL

Words by RALPH FREED  
Music by BURTON LANE  
Arranged by DAVE WOLPE

MODERATE SWING  
(♩ = 152)

**A**

I LIKE NEW YORK IN JUNE, \_\_\_\_\_ How A-BOUT YOU? \_\_\_\_\_

I LIKE A GER-SWAIN TUNE \_\_\_\_\_ How A-BOUT YOU? \_\_\_\_\_

I LIKE A FIRE-SIDE \_\_\_\_\_ WHEN A STORM IS DUE, \_\_\_\_\_

I LIKE PB-TA-TO CHIPS, MOON-LIGHT AND MO-TOR TRIPS \_\_\_\_\_ How A-BOUT YOU? \_\_\_\_\_

**B**

I'M MAD A-BOUT GOOD BOOKS \_\_\_\_\_ CAN'T GET MY FILL, \_\_\_\_\_

AND FRANK-LIN ROOSE-VELT'S LOOKS, \_\_\_\_\_ GIVE ME A THRILL. \_\_\_\_\_ HOLD-ING <sup>To GOOD</sup> \_\_\_\_\_

HANDS IN A MOV-IE SHOW WHEN ALL THE LIGHTS ARE LOW MAY NOT BE NEW, \_\_\_\_\_ BUT

"How ABOUT You?" / VOCAL

PG. 2

D.S. al CODA

(From the Metro-Goldwyn-Mayer Musical Production "BABES ON BROADWAY")

# HOW ABOUT YOU?

PIANO

Words by RALPH FREED  
Music by BURTON LANE  
Arranged by DAVE WOLPE

(MODERATE SWING) (♩: 152)

*f* C<sub>b</sub>(9) Ab<sup>13</sup> F<sub>M</sub>A<sup>7</sup> F<sub>M</sub>A<sup>9</sup> F<sup>b</sup> B<sup>b</sup> F<sub>m</sub>i<sup>6</sup> Ab C<sub>b</sub>(9)  
G

E<sub>b</sub>/G D<sub>m</sub>i<sup>7</sup>/G G<sup>13</sup> C<sub>b</sub>(9)/G E<sub>b</sub>/G D<sub>m</sub>i<sup>7</sup>/G G<sup>13</sup>

**A** (VOCAL CUE)

*mp* C F<sup>7</sup> C/E E<sub>b</sub><sup>0</sup> D<sub>m</sub>i<sup>7</sup> G<sup>13</sup>

C G<sup>2</sup>/D C/E B<sup>7</sup> E<sub>m</sub>i<sup>7</sup>(b<sub>5</sub>) A<sup>+</sup>7(b<sub>9</sub>)

Copyright © 1941 (Renewed 1969) LEO FEIST, INC.  
All rights or LEO FEIST, INC. assigned to SBK CATALOGUE PARTNERSHIP  
All rights controlled and administered by SBK FEIST CATALOG INC.  
International Copyright Secured Made in U.S.A. All Rights Reserved

to CODA

"How ABOUT YOU?" / PIANO

(C)

⊕ CODA

(From the Metro-Goldwyn-Mayer Musical Production "BABES ON BROADWAY")

# HOW ABOUT YOU?

BASS

Words by RALPH FREED  
Music by BURTON LANE  
Arranged by DAVE WOLPE

MODERATE SWING (♩ = 182)

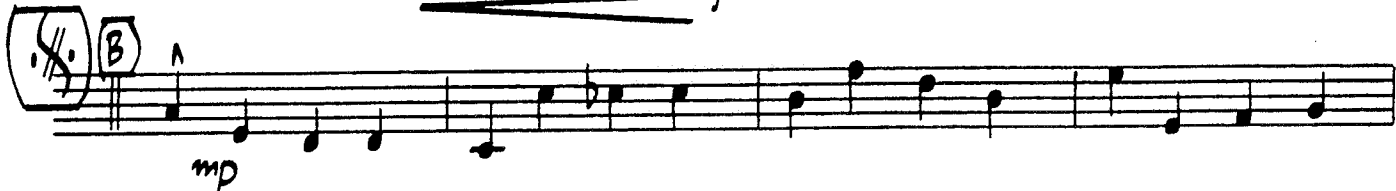
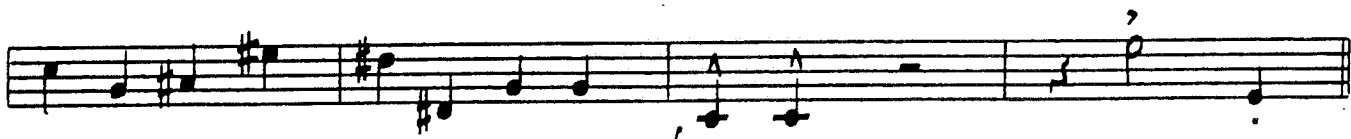
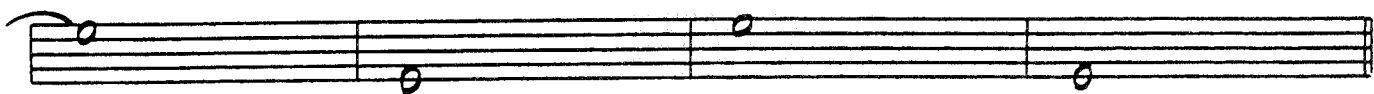

"How About You?" / BASS

(From the Metro-Goldwyn-Mayer Musical Production "BABES ON BROADWAY")

# HOW ABOUT YOU?

GUITAR

Words by RALPH FREED  
Music by BURTON LANE  
Arranged by DAVE WOLPE

MODERATE SWING (♩ = 152)

C<sup>b</sup>(9)

A<sup>b</sup>13

F<sup>M</sup>A<sup>7</sup>

F<sup>M</sup>A<sup>9</sup>

F<sup>b</sup>

B<sup>b</sup>13(+11)

F<sup>M</sup>i<sup>b</sup>  
A<sup>b</sup>

C<sup>b</sup>(9)  
G

(A) C F<sup>7</sup> C/E E<sup>b</sup>° D<sup>M</sup>i<sup>7</sup> G<sup>13</sup>

<sup>mp</sup> C G<sup>7</sup>/D C/E B<sup>7</sup> E<sup>M</sup>i<sup>7</sup>(b5) A<sup>+</sup>7(b9)

F<sup>#</sup><sub>Mi</sub><sup>7</sup>(b5) F<sup>M</sup>i<sup>b</sup> E<sup>M</sup>i<sup>7</sup> D<sup>M</sup>i<sup>7</sup> C B<sup>+</sup>7(b5)

E<sup>b</sup>(9) C<sup>#</sup><sub>Mi</sub><sup>7</sup> F<sup>#</sup><sub>Mi</sub><sup>7</sup> B<sup>13</sup> E<sup>b</sup>(9) G<sup>13</sup>

(X) (B) C<sup>b</sup>(9) C F<sup>13</sup>(+11) E<sup>M</sup>i<sup>7</sup>(+5) E<sup>b</sup>° D<sup>M</sup>i<sup>7</sup> G<sup>13</sup>

C<sup>7</sup> <sup>mp</sup> G<sup>M</sup>i<sup>7</sup> C<sup>7</sup> G<sup>b</sup>M<sup>A</sup><sup>7</sup> F<sup>M</sup>A<sup>7</sup> B<sup>b</sup><sup>7</sup> F<sup>M</sup>i<sup>(M7)</sup> F<sup>M</sup>i<sup>b</sup> C/E

<sup>mf</sup>

"HOW ABOUT YOU?" / GUITAR

- Measure 1:  $Ab^7/Eb$  (with  $Ab$  above and  $Eb$  below),  $Dmi^7$  (with an accent ^ above),  $F/C$
- Measure 2:  $Bb^13(+11)$ ,  $Fmi^6$  (with  $Ab$  below),  $Cb^9/G$  (with  $Cb^9$  above and  $G$  below),  $Eb^0/G$  (with  $Eb^0$  above and  $G$  below)
- Measure 3:  $Dmi^7/G$  (with  $Dmi^7$  above and  $G$  below),  $G^13$
- Measure 4:  $Cb^9$  (with  $Cb^9$  above),  $F^13(+11)$  (with  $F^13(+11)$  above),  $C/E$  (with  $C/E$  above),  $Emi^7$  (with  $Emi^7$  above),  $Eb^0$  (with  $Eb^0$  above),  $Dmi^7$  (with  $Dmi^7$  above),  $G^13(b9)$  (with  $G^13(b9)$  above)
- Measure 5:  $Cb^9$  (with  $Cb^9$  above),  $B^7(b9)$  (with  $B^7(b9)$  above),  $Emi^7(b9)$  (with  $Emi^7(b9)$  above),  $A+7(b9)$  (with  $A+7(b9)$  above)
- Measure 6:  $F\#mi^7(b5)$  (with  $F\#mi^7(b5)$  above),  $Fmi^6$  (with  $Fmi^6$  above),  $Emi^7$  (with  $Emi^7$  above),  $Dmi^7$  (with  $Dmi^7$  above),  $CMA^7$  (with  $CMA^7$  above),  $B+7(b9)$  (with  $B+7(b9)$  above)
- Measure 7:  $Ema^9$  (with  $Ema^9$  above),  $C\#mi^7$  (with  $C\#mi^7$  above),  $F\#mi^7$  (with  $F\#mi^7$  above),  $B^7$  (with  $B^7$  above),  $Eb^9$  (with  $Eb^9$  above),  $G^13$  (with  $G^13$  above)
- Measure 8:  $Cb^9/G$  (with  $Cb^9$  above and  $G$  below),  $Eb^0$  (with  $Eb^0$  above),  $Dmi^7$  (with  $Dmi^7$  above),  $G^13$  (with  $G^13$  above),  $F\#mi^7(b5)$  (with  $F\#mi^7(b5)$  above),  $Fmi^6(m7)$  (with  $Fmi^6(m7)$  above),  $Fmi^6$  (with  $Fmi^6$  above),  $Bb^9$  (with  $Bb^9$  above),  $CMA^9$  (with  $CMA^9$  above)

Additional markings include a circled 'C' at the start of the second line, a circled 'CODA' at the start of the eighth line, a circled 'CODA' at the end of the eighth line, a 'D.S. al CODA' instruction, and a double bar line with a sharp sign (#) below the staff.

(From the Metro-Goldwyn-Mayer Musical Production "BABES ON BROADWAY")

# HOW ABOUT YOU?

DRUMS

Words by RALPH FREED  
Music by BURTON LANE  
Arranged by DAVE WOLPE

MODERATE SWING (♩=152)

"How ABOUT You?" / DRUMS

To CODA

mf f mf p

CODA

(From the Metro-Goldwyn-Mayer Musical Production "BABES ON BROADWAY")

# HOW ABOUT YOU?

1st Eb ALTO SAXOPHONE

Words by RALPH FREED  
Music by BURTON LANE  
Arranged by DAVE WOLPE

(MODERATE SWING (♩:162))

"How ABOUT You ?" / ALTO 1

(From the Metro-Goldwyn-Mayer Musical Production "BABES ON BROADWAY")

# HOW ABOUT YOU?

Words by RALPH FREED  
Music by BURTON LANE  
Arranged by DAVE WOLPE

2nd Eb ALTO SAXOPHONE

MODERATE SWING (♩=152)

"How ABOUT You?" / ALTO 2

mf

f

p

TO CODA

(C)

f

Soli

UNIS.

D.S. al CODA

CODA

f

(From the Metro-Goldwyn-Mayer Musical Production "BABES ON BROADWAY")

# HOW ABOUT YOU?

1st Bb TENOR SAXOPHONE

Words by RALPH FREED  
Music by BURTON LANE  
Arranged by DAVE WOLPE

MODERATE SWING (♩ = 152)

"How ABOUT YOU?" / TENOR 1

TO CODA

(C) Soli

Solo B+7(b9)

G#mi7(b5) Gmi b F#mi7 Emi7 DMA7 C#7(b9)

F#MA9 D#mi7 G#mi7 C#7 F# UNIS. D.S. al CODA

⊕ CODA

f

(From the Metro-Goldwyn-Mayer Musical Production "BABES ON BROADWAY")

# HOW ABOUT YOU?

2nd Bb TENOR SAXOPHONE

Words by RALPH FREED  
Music by BURTON LANE  
Arranged by DAVE WOLPE

MODERATE SWING (♩=152)

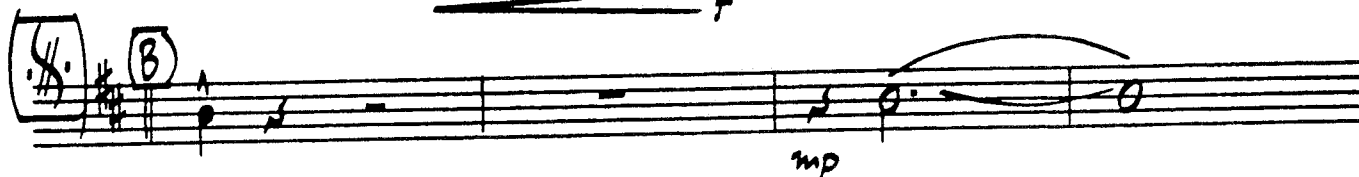
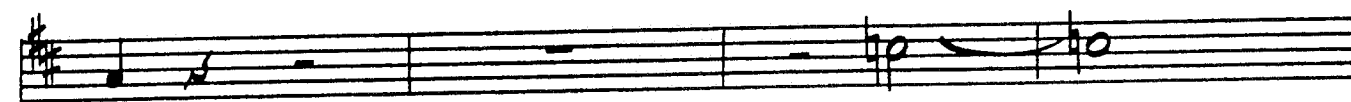
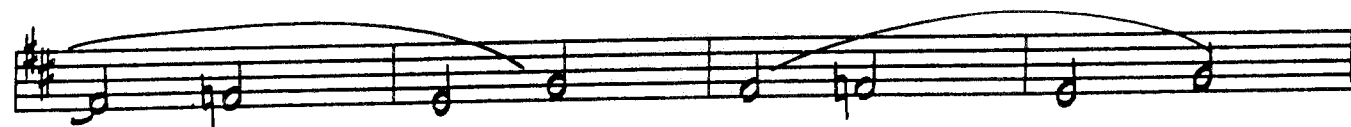
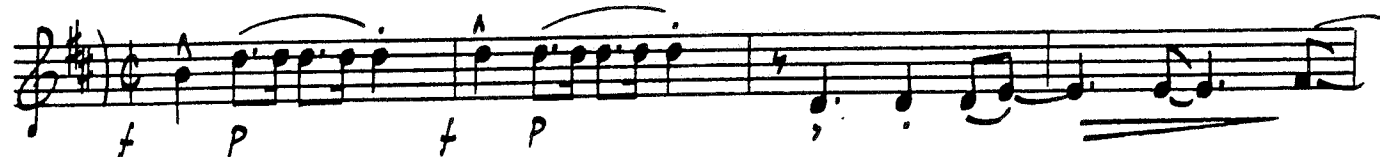

"How ABOUT YOU?" / TENOR 2

(From the Metro-Goldwyn-Mayer Musical Production "BABES ON BROADWAY")

# HOW ABOUT YOU?

E♭ BARITONE SAXOPHONE

Words by RALPH FREED  
Music by BURTON LANE  
Arranged by DAVE WOLPE

MODERATE SWING (♩=152)

"HOW ABOUT YOU?" / BARI SAX

Pg. 2

(From the Metro-Goldwyn-Mayer Musical Production "BABES ON BROADWAY")

# HOW ABOUT YOU?

Words by RALPH FREED  
Music by BURTON LANE  
Arranged by DAVE WOLPE

1st TROMBONE

**MODERATE SWING** (1 = 152)

"How ABOUT YOU?" / TROMBONE 1

(From the Metro-Goldwyn-Mayer Musical Production "BABES ON BROADWAY")

# HOW ABOUT YOU?

2nd TROMBONE

Words by RALPH FREED  
Music by BURTON LANE  
Arranged by DAVE WOLPE

MODERATE SWING (12/16)

"How ABOUT You?" / TROMBONE 2

(From the Metro-Goldwyn-Mayer Musical Production "BABES ON BROADWAY")

# HOW ABOUT YOU?

3rd TROMBONE

Words by RALPH FREED  
Music by BURTON LANE  
Arranged by DAVE WOLPE

MODERATE SWING (♩ = 152)

"HOW ABOUT YOU?" / TROMBONE 3

(From the Metro-Goldwyn-Mayer Musical Production "BABES ON BROADWAY")

# HOW ABOUT YOU?

4th TROMBONE

Words by RALPH FREED  
Music by BURTON LANE  
Arranged by DAVE WOLPE

MODERATE SWING (12/152)

"HOW ABOUT YOU?" / TROMBONE 4

TO CODA

This is a handwritten musical score for Trombone 4, titled "HOW ABOUT YOU?". The score is written on six staves. The first staff begins with a treble clef, a key signature of one sharp (F#), and a 2/4 time signature. It contains a melodic line starting with a quarter rest, followed by a quarter note G4, a quarter note A4, and a quarter note B4. A dynamic marking of *mf* is present. A bracket above the staff spans from the first measure to the end, with the text "TO CODA" written above it. A large handwritten "2" is written above the staff in the second measure. The second staff begins with a circled "C" in a square box, indicating a C-clef (soprano clef). It contains a melodic line starting with a quarter note G4, followed by a quarter note A4, a quarter note B4, and a quarter note C5. A dynamic marking of *f* is present. The third staff contains a melodic line starting with a quarter note G4, followed by a quarter note A4, a quarter note B4, and a quarter note C5. A dynamic marking of *p* is present. The fourth staff contains a melodic line starting with a quarter note G4, followed by a quarter note A4, a quarter note B4, and a quarter note C5. A dynamic marking of *f* is present. The fifth staff contains a melodic line starting with a quarter note G4, followed by a quarter note A4, a quarter note B4, and a quarter note C5. A dynamic marking of *f* is present. The sixth staff begins with a treble clef, a key signature of one sharp (F#), and a 2/4 time signature. It contains a melodic line starting with a quarter note G4, followed by a quarter note A4, a quarter note B4, and a quarter note C5. A dynamic marking of *f* is present. The score concludes with a double bar line and a circled "C" in a square box.

(From the Metro-Goldwyn-Mayer Musical Production "BABES ON BROADWAY")

# HOW ABOUT YOU?

1st Bb TRUMPET

Words by RALPH FREED  
Music by BURTON LANE  
Arranged by DAVE WOLPE

MODERATE SWING (11/152)

UNIS.

f

A To Cup

mp

OPEN

f

mp

To CODA

f

mf

f

p

f

CODA

p.f. al CODA

(From the Metro-Goldwyn-Mayer Musical Production "BABES ON BROADWAY")

# HOW ABOUT YOU?

Words by RALPH FREED  
Music by BURTON LANE  
Arranged by DAVE WOLPE

2nd Bb TRUMPET

MODERATE SWING (♩ = 152)

(From the Metro-Goldwyn-Mayer Musical Production "BABES ON BROADWAY")

# HOW ABOUT YOU?

3rd Bb TRUMPET

Words by RALPH FREED  
Music by BURTON LANE  
Arranged by DAVE WOLPE

**MODERATE SWING (♩ = 152)**

(From the Metro-Goldwyn-Mayer Musical Production "BABES ON BROADWAY")

# HOW ABOUT YOU?

4th Bb TRUMPET

Words by RALPH FREED  
Music by BURTON LANE  
Arranged by DAVE WOLPE

MODERATE SWING (11/16)

UNIS.
